

9" TH BK. PARAPET WALL 26" HT.

R.C.C 1:2:4 - 4 1/2" TH
ROOF SLAB WITH
W. COURSE

WALLS: BK-IN.
C.M. 1:5

FLOOR
CONC. 4" TH

P.C.C 1:4:8
SAND

SECTION ON "AB"

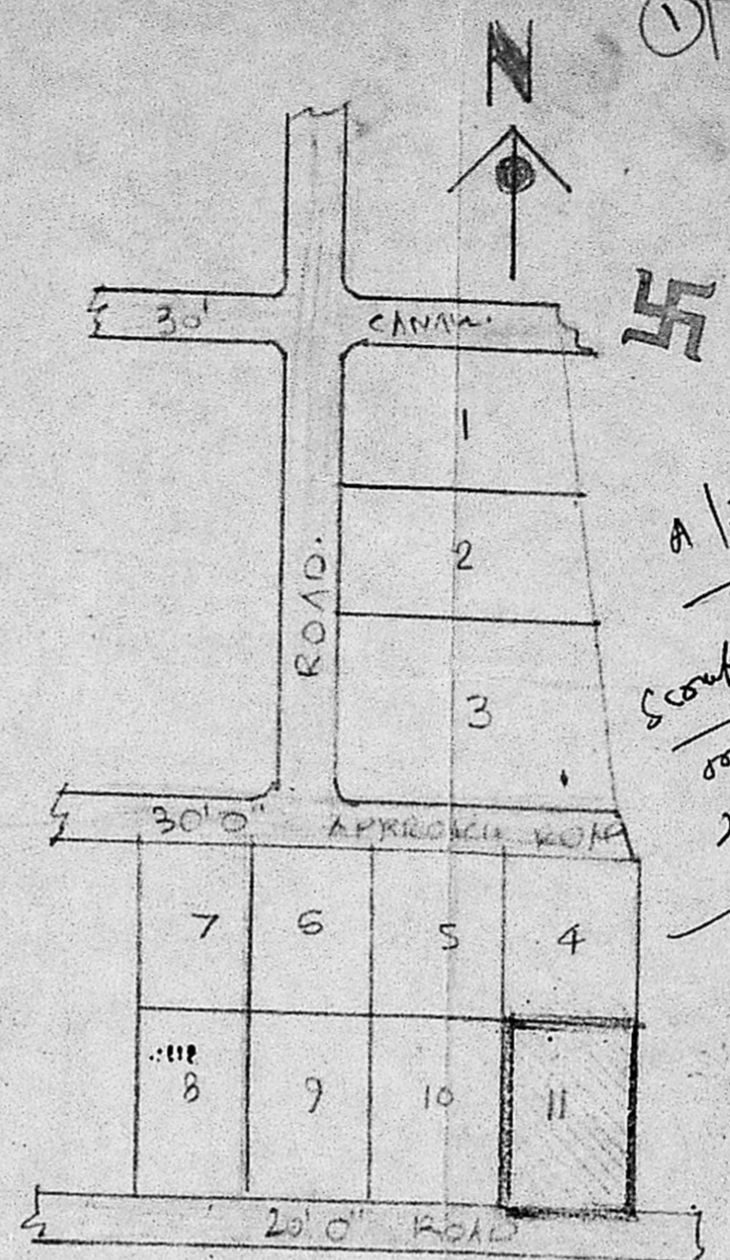

LAY-OUT PLAN:
NOT TO SCALE

REFERENCE	ITEM	QTY	QMS
D	DOOR	3'3" x 7'0"	100 x 210
D1	DOOR	3'0" x 6'6"	91 x 200
D2	DOOR	2'6" x 6'0"	76 x 200
W	WINDOW	3'3" x 4'6"	100 x 137
W1	WINDOW	5'0" x 4'6"	153 x 137
	VENTILATOR	3'0" x 2'0"	91 x 61
	CUP BOARD	3'0" x 6'0"	91 x 183
	M.S. GRILL	3'0" x 4'3"	91 x 122
	AREA	89.71	59.11
	PLOT	2715	252.22
	PLINTH	694	64.47
	CARPET	556	51.65

SCALE:
0.1" = 8'0" 1:100
0.1" = 33'0" 1:400



Planning Permit No. A/469/20
APPROVED
SUBJECT TO THE CONDITIONS IN
THIS OFFICE LETTER.
No. A/3836/50 Dtd. 15/04/50
FOR MEMBER SECRETARY
MADRAS METROPOLITAN
DEVELOPMENT AUTHORITY
MADRAS - 600 008.

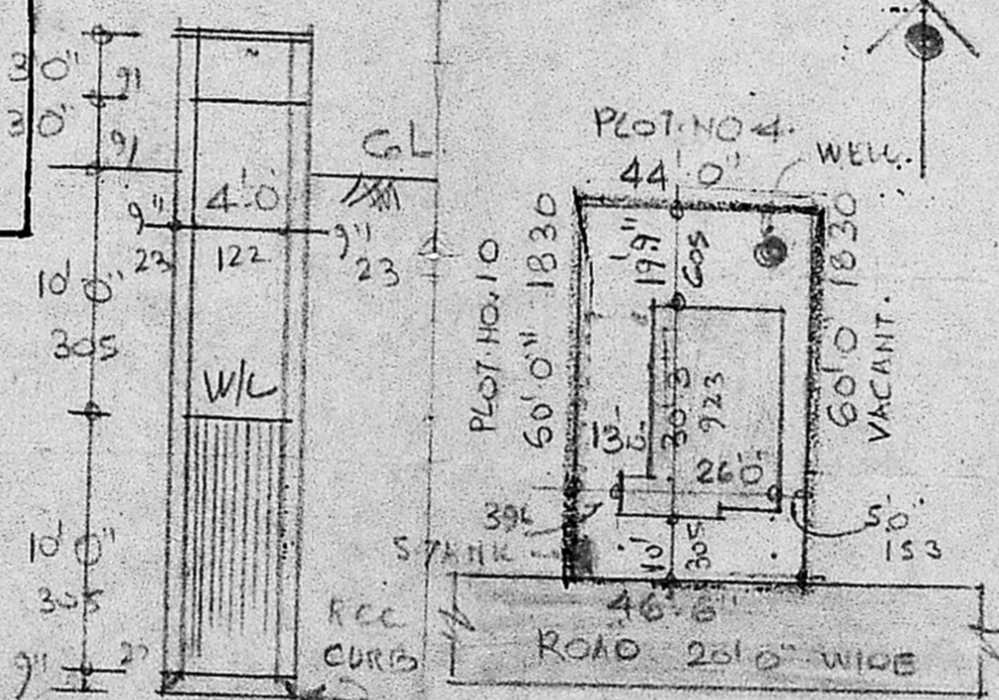

DETAILS OF WELL

SITE PLAN -
SCALE 1" = 33'0" 1:400

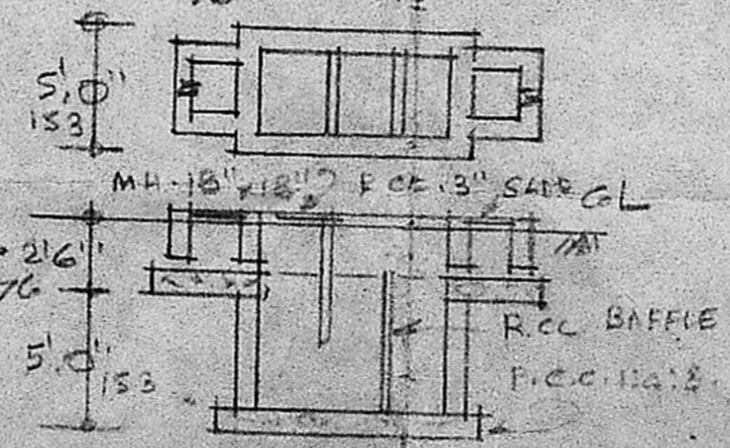

DETAILS OF STAIR

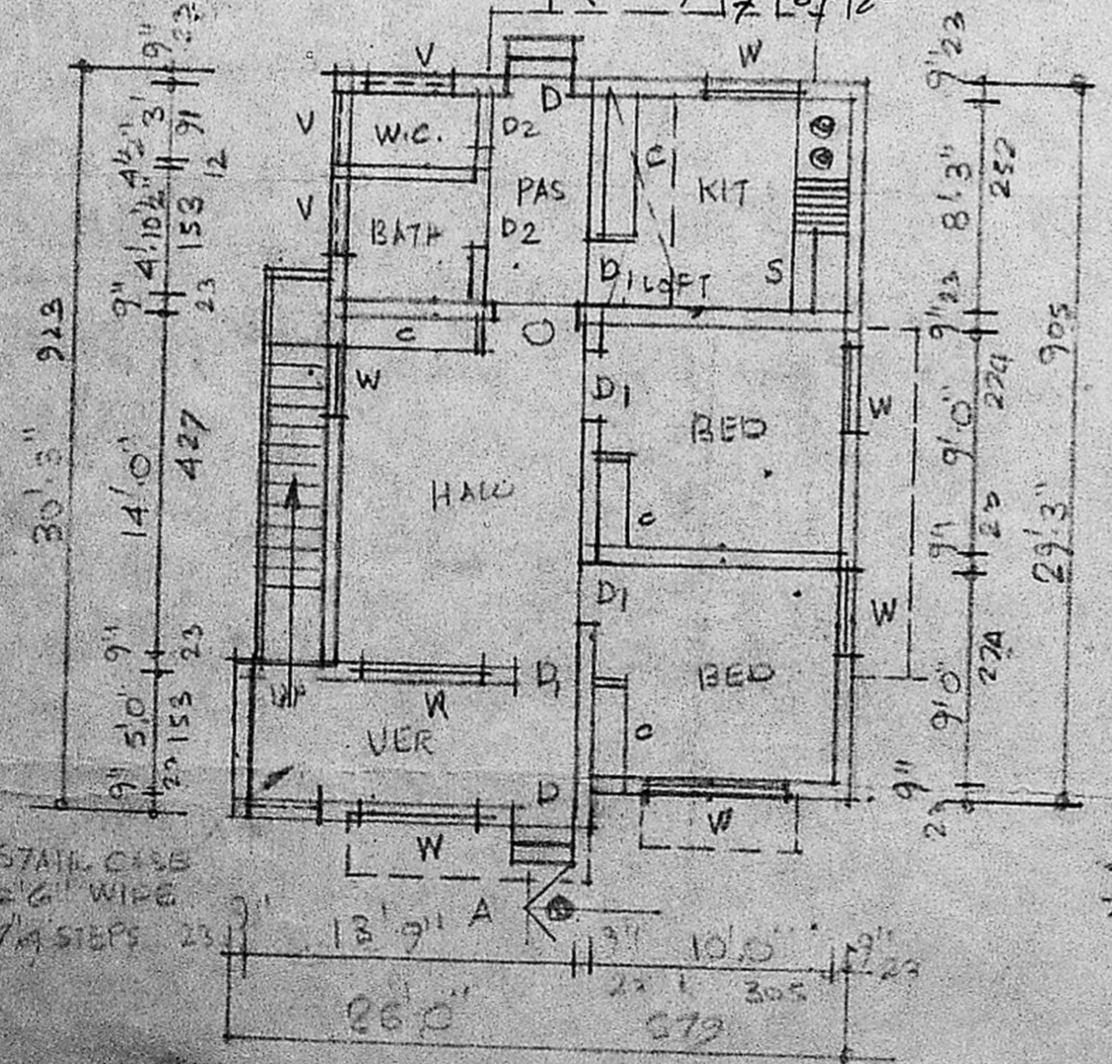

PLAN OF G FLOOR

PROPOSED CONSTRUCTION AT PLOT NO. 11,
S.NO. 155/S PART, OF MADIPAKKAM VILLAGE,
MAHA KAVI BHARATHIAR NAGAR,
ST. THOMAS MOUNT PANCHAYAT UNION,
SAIDAPET TALUK, CHINGLEPUT DISTRICT.

A. Srinivasan
A. SRINIVASAN, E.C.E.
Engineer (Civil)
STANDARD MOTOR PRODUCTS OF INDIA LTD.
MADRAS-63

S.V. NARAYANAN
OWNER

C. Ganesan
24.9.50
C. GANESAN
LICENCED SURVEYOR
ALANDUR MUNICIPALITY